



BEAUTY & HOLISTIC PRICE LIST

EYEBROWS, TINT & TANS

Microblading - See Aesthetics Section*		
Eyebrow Shape (Wax & Tweeze)	15 mins	£19
Eyebrow Tint*	15 mins	£19
Eyelash Tint *	15 mins	£19
Eye Combination - Eyebrow Shape, Eyebrow Tint & Eyelash Tint*	25 mins	£45
Brow Lamination *	45mins	£52
Henna Brows *	45mins	£52
Spray Tan	15 mins	£45

**Loose Clothing to be worn after Spray Tan, Arrive with no makeup or product on the skin, exfoliate and moisturise the day before. Clients advised not to shower until 8 hours after spray. We advise to wash tan off the next day.

Subject to Skin Test 48 hrs prior



ELEMIS
LONDON

EYELASH EXTENSIONS

Lash Perfect eyelash extensions are semipermanent, lasting 8-12 weeks with regular maintenance. Lash Perfect eyelash extensions provide thickness and length to natural eyelashes this enhancing the charm and appeal of your eyes.

Full set of Individual Eyelash Extensions*	75 mins	£59
Half set of Individual Eyelash Extensions*	60 mins	£49
Mini Infill (under 2 weeks)	30 mins	£31
Infill (under 3 weeks)	45 mins	£39
Top Up (over 3 weeks)	50 mins	£42
Lash Lift * (Includes tint)	50 mins	£57

Subject to skin test*

Please do not come in with any mascara or any products on the eyes.

TRADITIONAL FACIALS & MAKE UP

From a wealth of experience & skincare knowledge, my products are sourced to provide bespoke facial treatments to meet your needs. Using Elemis and Jennifer Young.

Result Driven Facials - See Aesthetics Section *		
Jennifer Young or Elemis Spa Facial	25 mins	£62
Jennifer Young or Elemis Deluxe Facial	50 mins	£79
Special Occasion Make-up	50 mins	£69
Wedding Make-up See Wedding Packages	From	£79

Individual treatment - Robe, Slippers and Locker Hire - £3.50 fee

TEL: 01460 52524

EMAIL: info@transformations.org.uk

PRICE LIST BEAUTY & HOLISTIC



MASSAGE/HOLISTIC

Angelic Reiki / Ushi

Angelic Reiki is a safe, natural, high frequency, multidimensional system of Angelic Healing, Consciousness Expansion, allows connection through the Angelic Kingdom of Light to your Soul Energy.

Angelic Reiki & Chakra Balance	50 mins	£69
--------------------------------	---------	-----

Reflexology

The application of pressure to areas on the feet. Reflexology is generally relaxing and may help alleviate stress.

The theory behind reflexology is that areas of the foot correspond to organs and systems of the body. Pressure is applied to bring relaxation and healing to the corresponding area of the body. Several studies indicate that reflexology may reduce pain and psychological symptoms, such as stress and anxiety, and enhance relaxation and sleep. Excellent if you're seeking relaxation and stress relief.

25 mins	£59	50 mins	£69
---------	-----	---------	-----

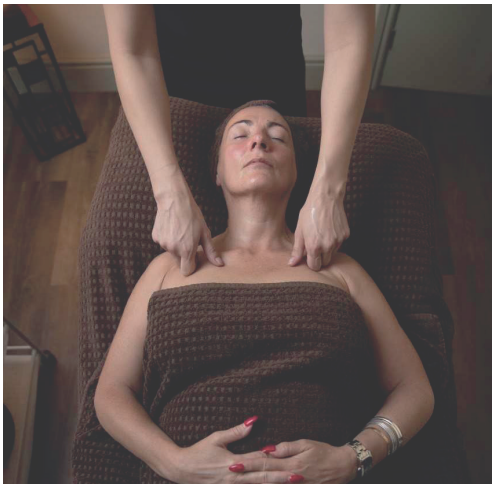

Hopi Ear Candling

Hopi Ear Candling	25 mins	£59
-------------------	---------	-----

Elemis Massage

Massage Therapy is the scientific manipulation of the soft tissue of the body. Having a healing effect on the circulation of the blood, lymph, reducing muscular tension, flaccidity, relaxing the nervous system and enhances tissue healing.

Deep Tissue/ Relaxation	25 mins	£59
	50 mins	£69
	85 mins	£89
Elemis Hot Stones	50 mins	£89
Elemis Pregnancy	50 mins	£89

WAXING

Using only the finest resins, natural ingredients and aromatherapy oils, my waxes deliver superior performance, removing stubborn hair as short at 1mm. A choice of Hot Wax or Strip Wax.

Small Area- Lip, Chin, Facial, Eyebrows, Underarm	15 mins	£19
Medium Area - Half Leg, Standard Bikini, Forearm	25 mins	£32
Large Area - Full Leg, Full Arm, Back, Abdomen, Chest	45 mins	£35
Intimate Waxing - Hollywood or Brazilian	25 mins	£39
Combination Waxing - 1 small & 2 medium areas	30 mins	£65



JENNIFER YOUNG

These treatments are perfect for those living with and beyond cancer and are ideal for the most sensitive skins.

JENNIFER YOUNG
As Unique as you

jennifer young glowing facial

Relaxing facial blissfully adapted to bring the glow of health and harmony to even the most sensitive skin. Soothing massage techniques help you to drift to a place of rest and relaxation, leaving your skin with a glowing radiance.

25 mins	£59	55 mins	£79
---------	-----	---------	-----

jennifer young top to toe

This top to toe experience includes a gentle full body massage followed by a deeply relaxing facial. It will benefit even the most sensitive skin. Your specialist therapist uses 100% natural and organic products, extending the experience to include the scalp.

85 mins	£109
---------	------

jennifer young balanced body & mind

A bespoke massage, the experience starts with identifying the chakra to be balanced during this indulgent and soothing full body treatment. Using 100% natural and organic oils blended for their affinity with the chakra energy centres. Let the power of specialist touch, the energy of the crystals and the therapeutic benefits of essential oils bring balance, harmony, and wellbeing.

55 mins	£79
---------	-----

jennifer young indulgent massage

A bespoke massage carefully adapted by a specialist therapist to suit each individual's needs. Using 100% natural and organic oils. Let the power of touch bring harmony and well-being.

25 mins	£59	55 mins	£79
---------	-----	---------	-----

jennifer young specialist manicure & pedicure

Luxurious peach kernel oil and macadamia oil combine with the specialist knowledge of your therapist to give a healing and relaxing treatment. This treatment is designed for damaged nails and sensitive skin. This nourishing and moisturising manicure is finished with an application of your favourite colour. Your specialist therapist will provide expert advice on how best to look after your feet and nails.

Manicure	55 mins	£39
Pedicure	55 mins	£49





TECH LIFT + REJUVENATE FACIAL

RENEW, PLUMP & TONE

Restore your skins vitality our targeted Microcurrent technology for the ultimate skin lift, Ultrasonic Peel to gently exfoliate and Oxygen infusion to plump. Skin will appear renewed, toned and firmer.

BIOTEC Technology:

Ultrasonic Peel for glowing skin

Microcurrent to lift the skin

Oxygen Infusion to plump the skin

50 mins

£79

TECH SCULPT + FIRM FACIAL

REVITALISE, STRENGTHEN & DEFINE

Our ultimate treatment, this multi-faceted facial is customised to target your skin needs using all 6 BIOTEC technologies for a transformative facial experience like no other, leaving skin revitalised, strengthened and defined.

BIOTEC Technology:

Cryotherapy for skin sculpting

Ultrasonic Peel for glowing skin

Microcurrent to lift the skin

Oxygen Infusion to plump the skin

LED Light Mask to re-energise the skin

Galvanic technology to restore the skin

50 mins

£109

add ons

LED ENERGY MASK

GLOW, SOOTHE & ENERGISE

Illuminate your skin with our LED facial mask enhancement. Discover the power of the innovative ELEMIS 7-in-1 Light Mask to calm, soothe and energise leaving your skin visibly refreshed and glowing.

15 mins

£19

RESTORATIVE HEAD MASSAGE

REBALANCE, RESTORE & RELIEVE

Combined with your main treatment, our restorative head massage, performed without the use of oil, helps to alleviate tension in the neck and scalp leaving you feeling completely rebalanced.

15 mins

£19

COLLAGEN EYE BOOST

BRIGHTEN, HYDRATE & REVITALISE

Elevate your facial experience with our targeted eye treatment add on, specially designed to brighten, hydrate, and revitalise.

15 mins

£19





Touch Facial

TOUCH NOURISH FACIAL

CLEANSE, REBALANCE & REVIVE

Boost skin radiance with our triple cleanse facial infused with a blend of antioxidant-rich facial oils, leaving your skin feeling nourished, rebalanced and revived.

50 mins

£79

TOUCH RENEW FACIAL

HYDRATE, LIFT & FIRM

Improve skin firmness, whilst reducing the look of fine lines and wrinkles with our clinically proven formulas and skin-lifting massage techniques. After just one treatment the complexion looks supremely hydrated, lifted and firm.

50 mins

£79

TOUCH REVEAL FACIAL

RESURFACE, SMOOTH & GLOW

Powered by our patented Tri-Enzyme technology this facial helps to minimise the look of pores and uneven skin texture, revealing skin that looks visibly resurfaced, smoothed and glowing.

50 mins

£79

TOUCH DEFINE FACIAL

ENERGISE, REJUVENATE & SCULPT

This innovative facial captures the power of clinically proven intelligent skincare to deliver transformative results for energised, rejuvenated and sculpted looking skin.

50 mins

£79

Tech Facial

TECH RADIANCE + REVIVE FACIAL

REBALANCE, NOURISH & GLOW

Revive tired skin with our advanced Ultrasonic Peel technology teamed with Oxygen Infusion to plump and Galvanic to nourish leaving your skin rebalanced, nourished and radiant.

BIOTEC Technology:

Ultrasonic Peel for glowing skin

Oxygen Infusion to plump the skin

Galvanic technology to restore the skin

50 mins

£99

TECH SMOOTH + POLISH FACIAL

RESET, RESURFACE & BRIGHTEN

Reset uneven skin tone and texture with our Ultrasonic Peel to refine, LED Light Mask to re-energise and Galvanic to nourish, revealing bright, polished and smooth skin.

BIOTEC Technology:

Ultrasonic Peel for glowing skin

LED Light Mask to re-energise the skin

Galvanic technology to restore the skin

50 mins

£79



Body Treatment

Absolute Face & Body Ritual

Immerse yourself in luxury with this tailored treatment. Choose your own combination of facial and body treatment, or let your therapist prescribe the perfect treatment to leave you feeling restored from head to toe.

50 mins

£69

Transformative Hot Stone Massage

This deeply transformative treatment incorporates heated volcanic stones which are worked into the body, persuading the muscles to relax with warm Frangipani Monoi Body Oil to soothe a tired mind and relieve aching muscles.

50 mins

£85

Peaceful Pregnancy Massage

This tranquil and restorative mother-to-be massage deeply hydrates skin that is expanding to accommodate your growing baby.

Aromatics which are safely formulated to be used during pregnancy are selected for optimum wellbeing, leaving you feeling nurtured, restored and calm.

60 mins

£69

